

80/1858

3/80/1858

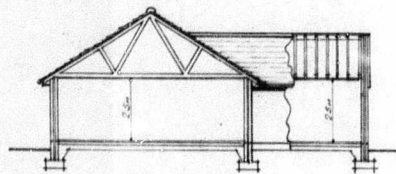

SECTION

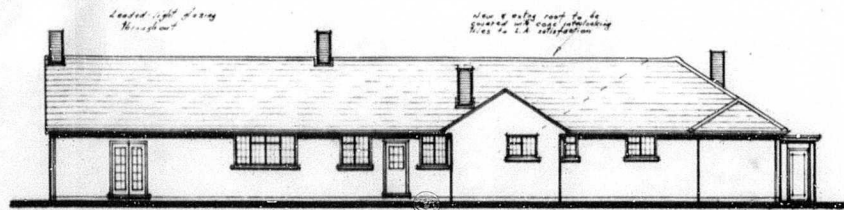

REAR ELEVATION

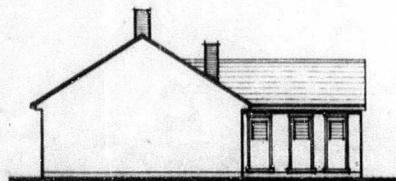

SIDE ELEVATION

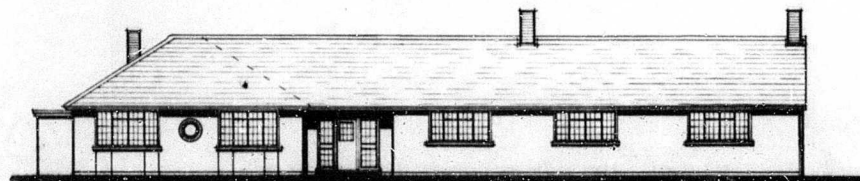

FRONT ELEVATION

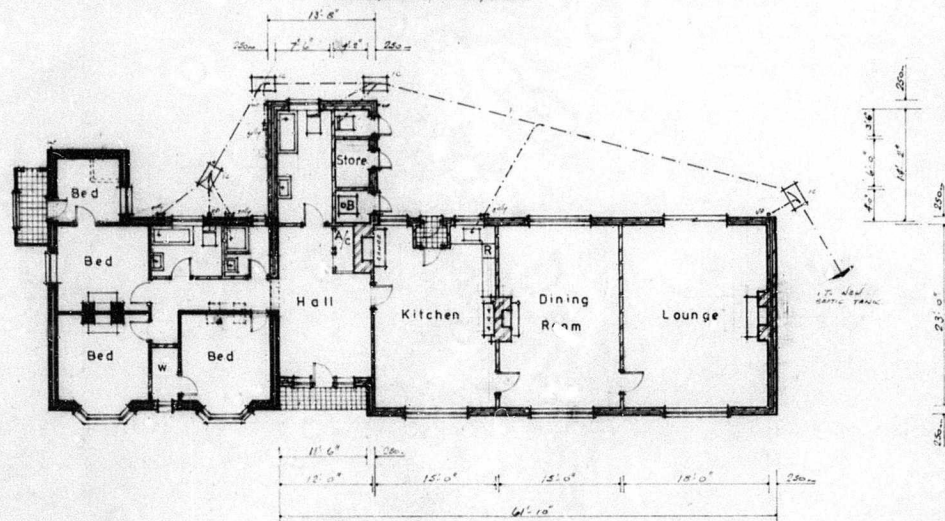

PLAN (SCALE 1/8" = 1'-0")

1200E 2 (AUGUST 1900)

PROPOSED EXTENSION & ALTERATIONS
AT
ANCHOR PADDOCK, BACHELORS LANE,
HOLT WOOD, WIMBORNE.

DRAWN BY:-
S. A. JONES M.R.D.

ON BEHALF OF:-
S. DUNKLELEY & CO.
ANCHOR PADDOCK
BACHELORS LANE
HOLT WOOD
WIMBORNE

IRWIN & JONES
STATIONERS CRESCENT
WIMBORNE DISTRICT

PLAN No
1866

©1900

